

PLAN SHOWING THE PROPOSED CONSTRUCTION OF HOUSE IN S.No 173/1 OF SAMRAJYA NAGAR, IN PEERKAUKARAI VILLAGE AT PEERKAUKARAI TOWN PANCHAYAT, SAIDAPET TALUK, CHEUNGAI MGR DISTRICT. SCALE 1:100 & 200

Planning Permit No. A/199/92  
**APPROVED**  
 SUBJECT TO THE CONDITIONS IN THIS OFFICE LETTER.  
 No. A/28859/92 Date: 10/1/92  
 FOR MEMBER SECRETARY  
 MADRAS METROPOLITAN DEVELOPMENT AUTHORITY  
 MADRAS - 600 008.

REFERENCE

P. DOOR	100 X 213
D1. DOOR	91 X 183
P2. DOOR	75 X 183
N. WINDOW	91 X 135
W1. WINDOW	135 X 135
Y. VENT.	91 X 61

COLOUR INDEX

PROPOSED ROAD	[Symbol]
SITE BOUNDARY	[Symbol]

STAIR CASE

WIDTH	75 CMS
RAMP	17 CMS
TREAD	23 CMS

SQ. FT.	SQ. M.
PLOT AREA - 3007	279
PRO. PLINTH - 900	84
OPEN SPACE - 2107	195
FSI 0.30 COVERAGE	30%

SCRUTINY PLAN  
 A/23645/92

SUB-DIV. - DETAILS.

PLOT NO. 100	2130 SQ. FT.
PLOT NO. 100A	3007 SQ. FT.
TOTAL EXTENT	5130 SQ. FT.

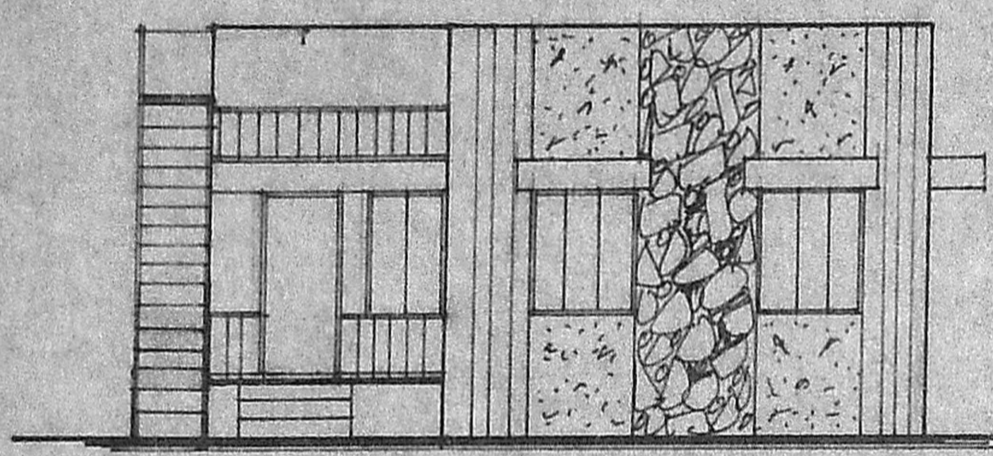

FRONT ELEVATION.

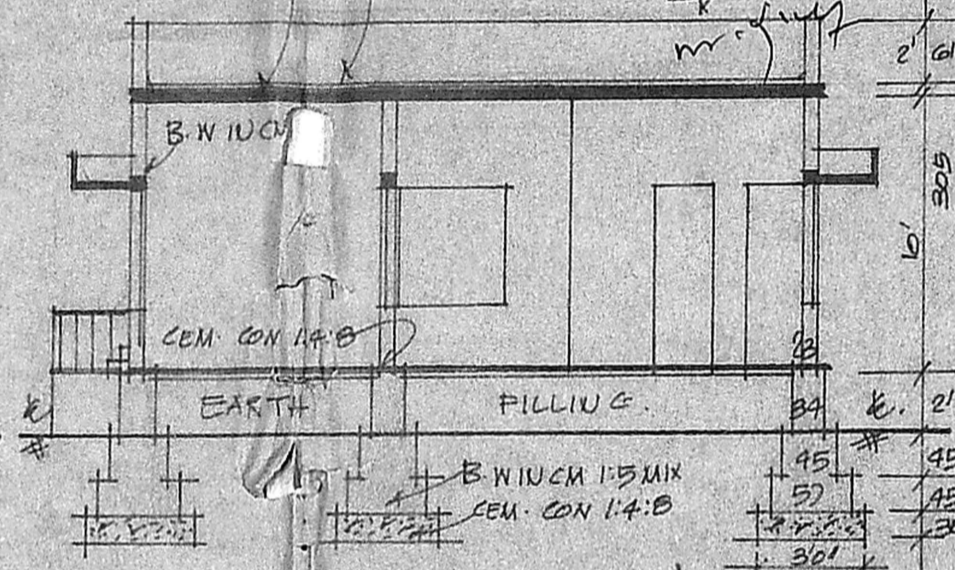

SECTION ON-AA

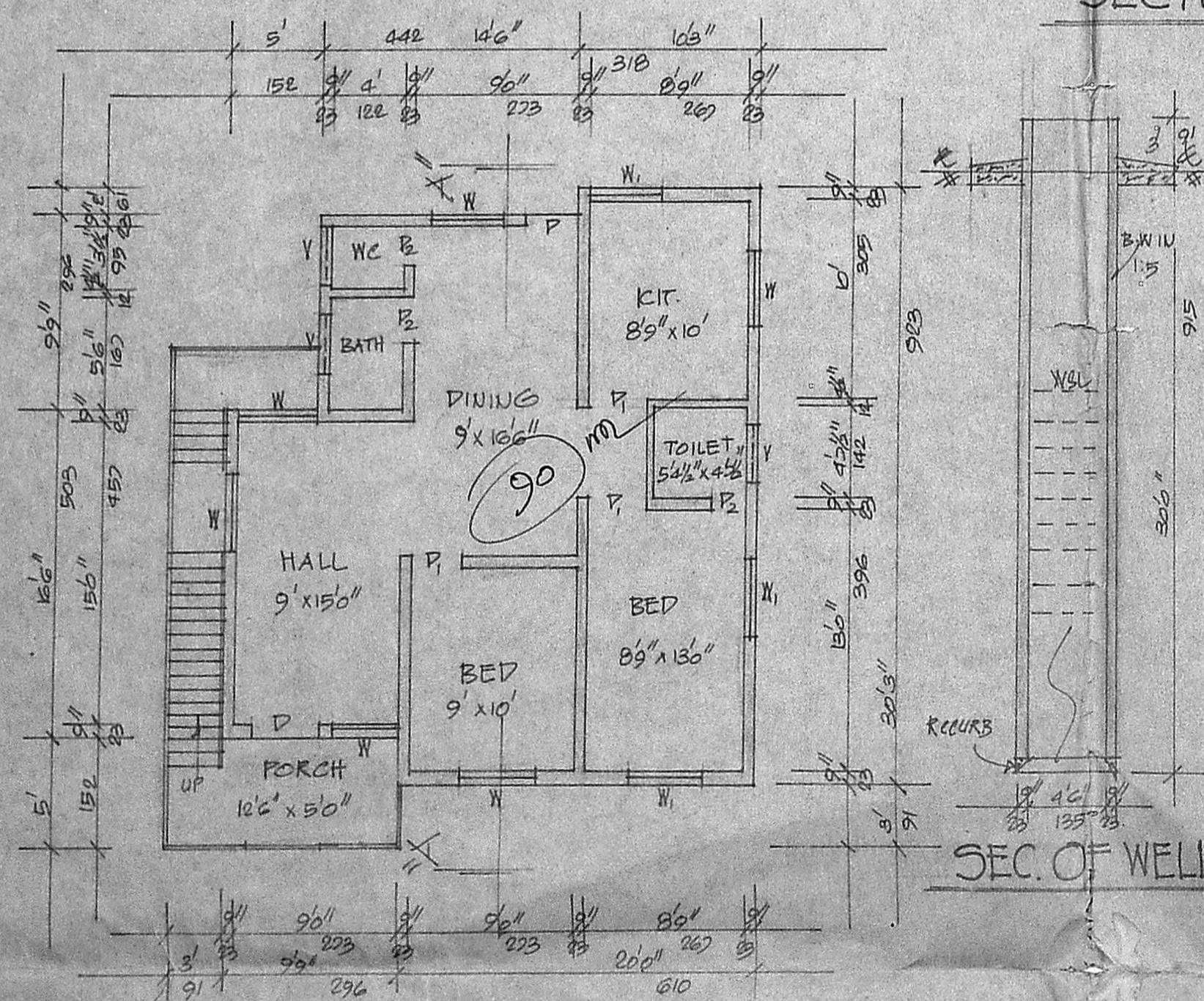

PLAN

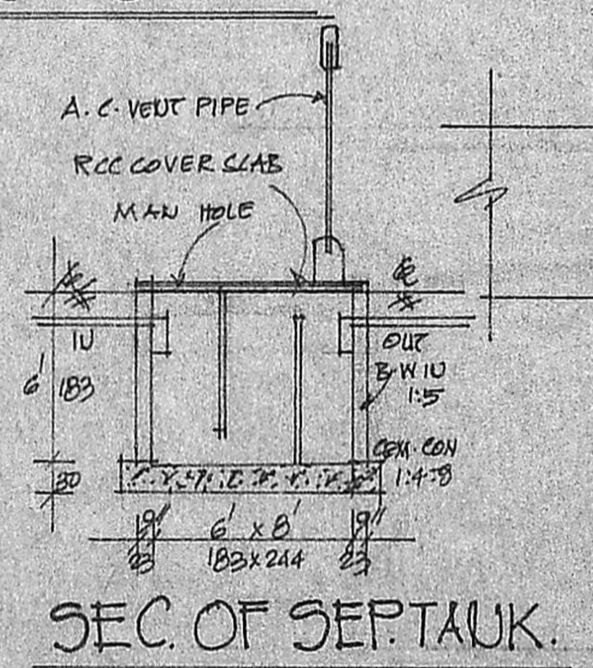

SEC. OF SEPT. TANK.



SEC. OF WELL

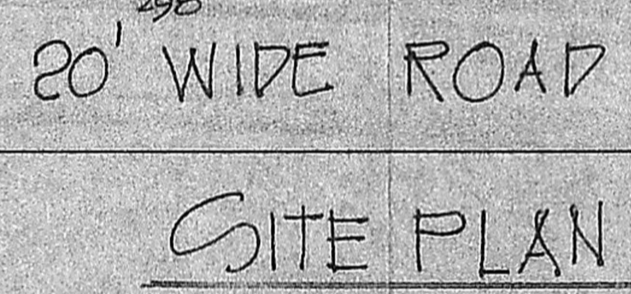

SITE PLAN

SCALE 1:200  
 SITE & SUB DIVISION PLAN.

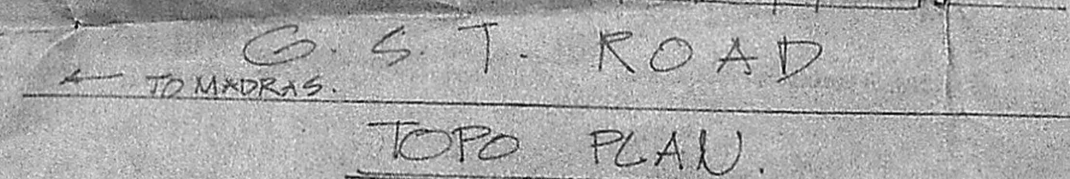

TOPO PLAN.

K. Kambharajan  
 Consulting Engineer  
 Licensed Surveyor  
 MADRAS CORPORATION &  
 TAMBARAM MUNICIPALITY  
 LICENSE No. 486 (Third Class)  
 1, Brincavan Avenue, Kennedy Street  
 CHET TAMBARAM, MADRAS-600 041